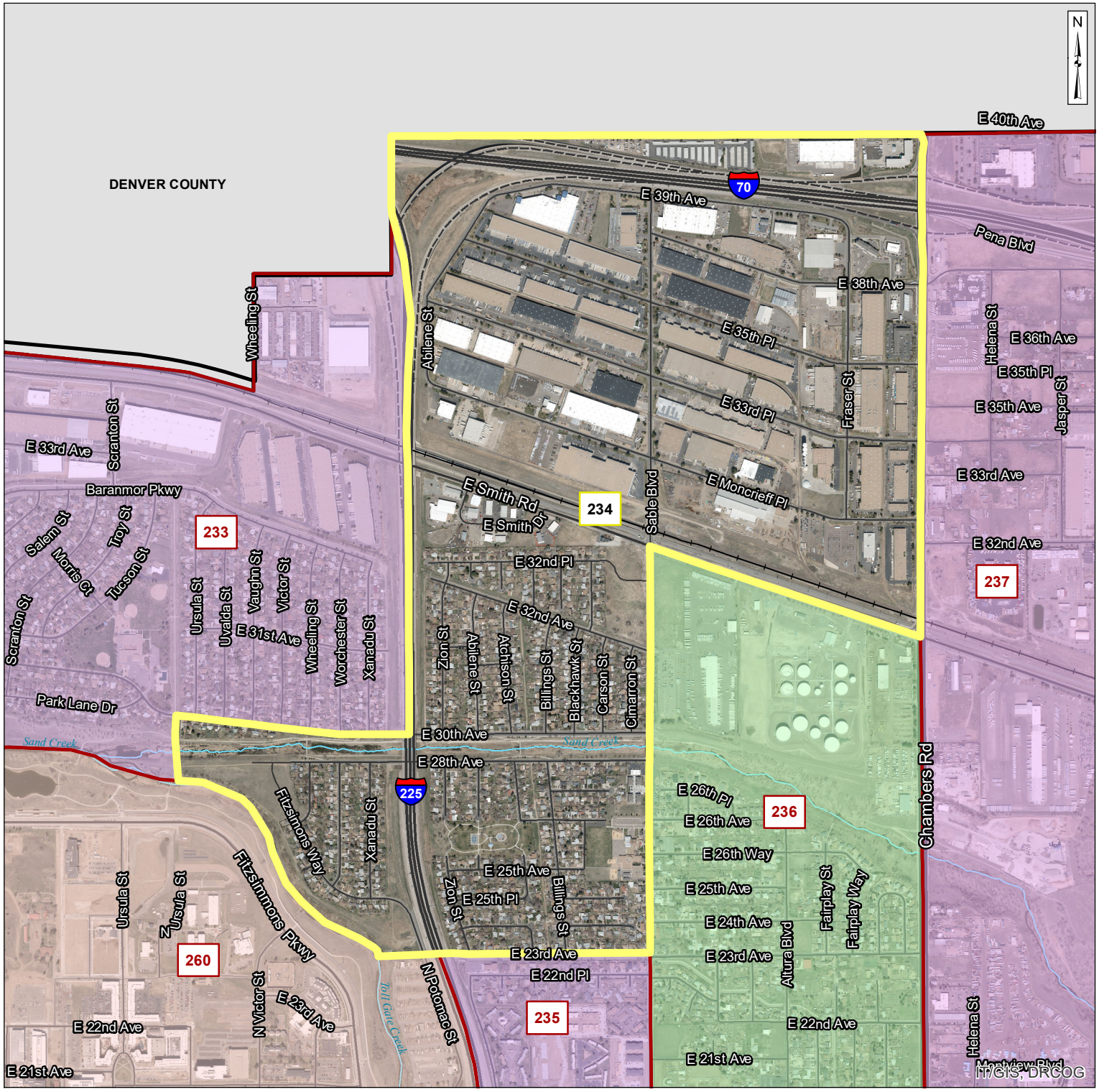

ADAMS COUNTY
VOTER PRECINCT 234

Districts

State House:	30
State Senate:	25
Congressional:	6
County Commissioner:	5

Legend

- Precinct 234
- Voter Precincts

Scale: 1:16,000

0 0.2 0.4 Miles

Map: 234.pdf Imagery: 2020

Date: 4/22/2021

ADAMS COUNTY
COLORADO

IMPORTANT: Although every reasonable effort has been made to ensure the accuracy of the public information, data, representations, images, and sketches, Adams County cannot be responsible for consequences resulting from any omissions or errors contained herein. Adams County assumes no liability whatsoever associated with the use or misuse of this data.